

**GUIDELINES
FOR
POSTGRADUATE STUDIES
PROGRAMME BY RESEARCH**

INTRODUCTION ABOUT CENTRE FOR GRADUATE STUDIES

Centre for Graduate Studies (CGS) constitutes an interesting strategic development in UNISEL. It works closely with all the faculties in the university to develop and enhance academic and social experience of graduate students who are learning and doing research.

At CGS,

- i. We enhance your academic and professional skills
- ii. We give you right exposure
- iii. We give you confidence to pursue the best opportunities
- iv. And, finally we try our level best to ensure you can write your own destiny

CGS stresses on the power of knowledge to help you secure a good job and excel in it. While also ensuring that graduate education is much fun as it is important.

CGS is a constituent institution of UNISEL which is a leading institute offering a basket of postgraduate programmes / options.

UNIVERSITI SELANGOR VISION

To be renowned university that nurtures professionals and scholars with high moral and ethical values.

UNIVERSITI SELANGOR MISSION

Unisel is committed to provide excellent and conducive learning environment to develop competent, upright and ethical professionals & scholars.

CGS VISION

Centre for Graduate Studies (CGS) develops professionals and scholars intellectual capabilities in a environment that prompt academic achievement and research excellence.

CGS MISSION

Centre for Graduate Studies (CGS) develops professionals and scholars intellectual capabilities in a environment that prompt academic achievement and research excellence.

CORE VALUES

As member of the UNISEL, each of us, no matter what our role is, willingly proclaims common ownership of these guiding values:

Integrity

Committed to the highest standards of honesty, truth and fairness, as well as mutual respect and trust.

Accountability

Committed to being responsible and accountable stewards of the human, financial, physical and intellectual resources.

Innovation

Committed to pursuing knowledge and ideas, being continuously adaptable and striving to develop innovative solutions.

Quality and Excellence

Committed to continuous quality improvement and excellence in all our endeavors.

Accessibility

Committed to providing maximum educational opportunities for all.

Collegiality

Committed to the spirit of collaboration and teamwork.

CGS DIRECTORY

No	Name	Position	Telephone	E-mail
DEPUTY DEAN (POSTGRADUATE & RESEARCH) / HEAD OF PROGRAMME/ PROGRAMME COORDINATOR				
1.	Assoc. Prof. Dr. Dr. Setyawan Widyarto	Dean CGS	0355223460	dekan_pps@unisel.edu.my /swidyarto@unisel.edu.my
2.	Assoc. Prof. Dr. Gunasegaran Karuppanan	Deputy Dean (Marketing and Resources), CGS	0355223457	drguna@unisel.edu.my
3	Assoc. Prof. Dr. Salina Muhamad	Deputy Dean (Academic), CGS	0355223561	msalina@unisel.edu.my
4	Dr. Mohd Nazif Samat @ Darawi	Dean, Faculty of Health Sciences	019-2114044	nazif@unisel.edu.my
5	Dr. Hema a/p Subramaniam	Deputy Dean (Postgraduate and Research) Faculty of Communication, Visual Arts and Computing	014-3307433	hema@unisel.edu.my
6	Dr. Suziyanti Marjudi	Programme Coordinator (PhD in Computing & Master of Science (Computing) Faculty of Communication, Visual Arts and Computing	0332805121	suziyanti@unisel.edu.my
7	Muhammad bin Hashim	Programme Coordinator (Master of Information Technology and Master of Computer Science (Software Engineering), Faculty of Communication, Visual Arts and Computing	019-2887273	muhd@unisel.edu.my
8	Dr. Md. Rosli bin Hj. Ismail	Deputy Dean (Postgraduate and Research) Faculty of Education and Social Science	03-32805093	mdrosli@unisel.edu.my
9	Dr. Haji Abu Bakar Bin Mohd Sheikh	Head of Programme (Doctor of Education)	017-2023798	abu_sheikh@unisel.edu.my
10	Dr. Kamisah Supian	Deputy Dean (Postgraduate and Research), Faculty of Business and Accountancy	019-3685336	kamisah@unisel.edu.my
11	Dr. Norasekin Bt Hj Ab Rashid	Programme Coordinator Faculty of Business and Accountancy	012-2296292	norasekin@unisel.edu.my
12	Nurhafizah binti Ibrahim	Programme Coordinator (Science and Biotechnology Department) Faculty of Engineering and Life Sciences	016-2321042	nurhafizah@unisel.edu.my
13	Ts. Dr. Hasliza binti Abu Hassan	Programme Coordinator (Engineering Department) Faculty of Engineering and Life Sciences	012-2805442	hasliza@unisel.edu.my

STAFF CGS DIRECTORY

ADMINISTRATIVE STAFF				
1.	Pn. Qiesty Zarina bt. Ghazali	Senior Assistant Registrar	03-55223452	qiesty@unisel.edu.my
2.	Pn. Noor Azlinah Abu	PA/Supervisor	03-55223568/ 3459	norazlinah@unisel.edu.my
3.	En. Izwan Bin Adnan	IT Technician	03-55223437	moiz_5747@unisel.edu.my
4.	En. Mohd Zaman b. Mohd Akhir	Admin Assistant	03-55223437	mohdzaman@unisel.edu.my

UNISEL DIRECTORY

No	Name	Unit	Telephone	E-mail
1.	En Raj Mohamad Abdul Latif	Officer, Finance Department	03-55223469	rajmohamad@unisel.edu.my
2.	Pn Siti Balkis Jhonmany	Supervisor, Finance Department	03-55223558	ieka_ensyie@unisel.edu.my
3.	Finance Department	General Line	03-55223488	studentfinance@unisel.edu.my
4.	Record and Convocation Unit	General Line	03-55223461	urk@unisel.edu.my
5.	Examination & Course Evaluation Unit	General Line	03-55223595	exam@unisel.edu.my

ACADEMIC CALENDAR 2020 for POSTGRADUATE PROGRAMMES (BY RESEARCH)

SEMESTER JANUARY 2020		
ACTIVITY	DATE	DURATION
New Students Registration	04 Jan 2020	1 day
New Students Academic Briefing	04 Jan 2020	1 day
Returning Students Registration	6 Jan - 19 Jan 2020	14 days
Postgraduate Week	*6 - 17 Jan 2020	2 weeks
Research Activities	6 Jan - 23 May 2020	20 weeks
Submission of Progress Report To Supervisor	25 - 29 May 2020	1 week
Progress Report Assessment by Supervisor	1 - 5 Jun 2020	1 week
Endorsement of Progress Report Grade (Faculty)	8 - 10 Jun 2020	3 days
Postgraduate Committee Meeting	*17 Jun 2020	1 day
Senate Meeting	*24 June 2020 (Wednesday)	1 day

SEMESTER JULY 2020		
ACTIVITY	DATE	DURATION
New Students Registration	04 Jul 2020	1 day
New Students Academic Briefing	04 Jul 2020	1 day
Returning Students Registration	6 Jul - 19 Jul 2020	14 days
Postgraduate Week	*6 Jul - 17 Jul 2020	2 weeks
Research Activities	6 Jul - 20 Nov 2020	20 weeks
Submission of Progress Report To Supervisor	23 - 27 Nov 2020	1 week
Progress Report Assessment by Supervisor	30 Nov - 4 Dec 2020	1 week
Endorsement of Progress Report Grade (Faculty)	7 - 9 Dec 2020	3 days
Postgraduate Committee Meeting	*16 December 2020	1 day
Senate Meeting	*23 December 2020 (Wednesday)	1 day

Public Holidays* 2020:

- 1 January 2020 (Wednesday) - New Year
- 25 & 26 January 2020 (Saturday & Sunday) - Chinese New Year
- 27 January (Monday) - Replacement Holiday
- 8 February (Saturday) - Thai Pusan
- 1 May (Friday) - Labour Day
- 7 May (Thursday) - Wesak Day
- 10 May (Sunday) - Nuzul Al-Quran
- 11 May (Monday) - Replacement Holiday
- 24 May (Sunday) - Hari Raya 'Eidul Fitri
- 25 May (Monday) - Hari Raya 'Eidul Fitri
- 26 May (Tuesday) - Replacement Holiday
- 06 June (Saturday) - Agong's Birthday
- 31 July (Friday) - Hari Raya 'Eidul Adha
- 20 August (Thursday) - Awal Muharram
- 31 August (Monday) - National Day
- 16 September (Wednesday) - Malaysia Day
- 29 October (Thursday) - Prophet Muhammad's Birthday
- 14 November - Deepavali (Saturday)
- 11 December (Friday) - Sultan Selangor's Birthday
- 25 December (Friday) - Christmas

Endorsed by the Senate of University Selangor on 12th Nov 2019

*Subject to Change

SEMESTER AND COURSE REGISTRATION

Semester Registration

Semester Registration/ (i- daftar) refers to a student registering himself/herself for every semester. It is compulsory for a current student to self-register at the beginning of every semester as stipulated by the University. Student Registration for current student can be done on line through this link <http://studentportal.unisel.edu.my/>

Please ensure your **Outstanding Tuition Fee is RM 0.00** in order for you to access the Student Portal and you have paid the **Semester Fee of RM250.00 (First Long Semester) / RM230.00 (Second Long Semester)** you can register your semester via i-daftar.

A student who **fails to do semester registration/ i-daftar** will be **fined**:

Table 1 (i) : Penalty Imposed for Late Student Registration in Long Semester

LECTURE WEEK	PENALTY
1-2	RM50 and an additional RM20 for each subsequent day
3	Deferment or termination of study
	Maximum penalty, RM400

Table 1 (ii) : Penalty Imposed for Late Student Registration in Short Semester

LECTURE WEEK	PENALTY
1	RM50 and an additional RM20 for each subsequent day
2	Deferment or termination of study
	Maximum penalty, RM400

METHOD OF PAYMENT

Payment can be made via :

 12038010051888 (Universiti Selangor)	BANK ISLAM Account No : 12038010051888 (Universiti Selangor) Bank Counter ONLY
 Biller Code: 40147 Ref-1: Student IC Number Ref-2: Telephone Number	 https://landing-pages.flywire.com/landing/unisel *for International Student (Payment Gateway)

JomPAY online at Internet and Mobile Banking with your Current, Saving or Credit Card account
*will be updated at student ledger within 3 working days

Method using Cash Deposit Machine are not allowed

HOW TO DO YOUR IDAFTAR

1. PLEASE LOG IN TO THIS URL : <http://estudent.unisel.edu.my/>
 - Student ID it means your matric Nombor
 - Password for first time user is your IC no. or Passport No.

estudent.unisel.edu.my/eStudent/index.jsp

eStudent unisel

Student | Universiti Selangor

Server 1 Server 2 Server 3

LOGIN

Student id
Password
Login
[Forgot Password](#)

INFORMATION

- Course Registration
- Student Registration
- Examination Result
- Student Hostel
- Convocations

Sekiranya anda gagal untuk log masuk ke eStudent (Portal Pelajar) tetapi ingin membuat samakan :

1. **Status akademik**, sila hubungi Unit Rekod & Konvokesyen di talian 03-5522-3481/3461 (Kampus Shah Alam) atau 03-32805020/6080 (Kampus Bestari Jaya), atau
2. **Yuran pengajian**, sila hubungi **Unit Kewangan Pelajar** di talian 03-55223488 (Kampus Shah Alam) atau 03-32805040/5043 (Kampus Bestari Jaya) atau email kepada studentfinance@unisel.edu.my
3. Untuk sebarang masalah teknikal mengenai eStudent, sila email ke helpdesk_cict@unisel.edu.my

Terima kasih.

If you fail to login to eStudent (Student Portal) but wish to check your :

1. **Academic status**, please call Record & Convocation Unit at 03-5522-3481/3461 (Shah Alam Campus) or 03-32805020/6080 (Bestari Jaya Campus), or
2. **Tuition fees**, please call **Student Finance Unit** at 03-55223488 (Shah Alam Campus) or 03-32805040/5043 (Bestari Jaya Campus) or email kepada studentfinance@unisel.edu.my
3. For any technical problem regarding eStudent, kindly email us at helpdesk_cict@unisel.edu.my

Thank you.

Shah Alam Campus [DU007 (B)]
Jalan Zirkon A 7/A, Seksyen 7, 40000 Shah Alam,
Selangor Darul Ehsan, Malaysia
Tel : 603-5522 3400 Fax : 603-5522 3551

Bestari Jaya Campus [DU007-01 (B)]
Jalan Timur Tambahan, 45600 Bestari Jaya,
Selangor Darul Ehsan, Malaysia
Tel : 603-3289 7336 Fax : 603-3289 7335

2. Click iDaftar

ot secure | estudent.unisel.edu.my/eStudent/home.jsp

eStudent unisel

Home Setup Profile Registration Course Examination ERP Finance Dermasiswa Others Logout

NAME : AL MARSHUDI FAHAD BATI KHALFAN ALI
ID NO / IC NO : 9182000251 / V90188205
PROGRAM : PMD IN MANAGEMENT
FACULTY : FACULTY OF BUSINESS AND ACCOUNTANCY
CAMPUS : SHAH ALAM
STATUS : ACTIVE

06/07/2020 11:01:16

QUICK NOTIFICATION

Your current semester is 22039
Your status for this semester is ACTIVE
Your registration for this semester is via iDaftar Click
You have registered 1 courses for this semester Click
Examination result for this semester is currently closed
Your outstanding balance is RM 310.00

IMPORTANT DATE

EVENT	Start	End
Sell Registration (iDaftar) Click	06/07/2020	10/07/2020
Add Other Course Current Semester Click	15/04/2020	19/04/2020
Course Registration SIB Click	00/04/2019	21/04/2019
Current Result Closed Click	01/04/2020	26/08/2020
Exam Slip Print Click	10/02/2020	24/02/2020

You are encouraged to change your password regularly for safety and security purposes. Click

Students without photo displayed in profile. Click

© copyright 2012 Unisel - Universiti Selangor

3. Please select your course, please follow your study plan for the code course

Home Setup Profile Registration Course Examination HEP Finance Dermasiswa Others Logout

NAME : AL BALUSHI FAISAL IBRAHIM ALI
ID NO / IC NO : 9201000131 / KX3551603
PROGRAM : PHD IN MANAGEMENT
FACULTY : FACULTY OF BUSINESS AND ACCOUNTANCY
CAMPUS : SHAH ALAM
STATUS : NOT REGISTERED

>> Registration >> Self Registration (Daftar) 06/07/2020 - 19:11:13

SELF REGISTRATION (Daftar)

Before you can proceed with Daftar, please make sure:
1) you have paid all outstanding fees, and
2) you have paid current semester fees. (RM230.00)

Thank you

THIS SEMESTER IS (22089 - July 2020)

COMPLETE AND SUBMIT THE FORM BELOW TO REGISTER FOR CURRENT SEMESTER.

[Please Select Course] Select Course

Courses which is not listed probably not offered / fully occupied / total credit hours exceed the maximum limit.
Kindly refer the faculty for further assistance.

Thank you.

copyright 2012 Unisel - Universiti Selangor

Home Setup Profile Registration Course Examination HEP Finance Dermasiswa Others Logout

NAME : AL BALUSHI FAISAL IBRAHIM ALI
ID NO / IC NO : 9201000131 / KX3551603
PROGRAM : PHD IN MANAGEMENT
FACULTY : FACULTY OF BUSINESS AND ACCOUNTANCY

>> Registration >> Self Registration (Daftar) 06/07/2020 - 10:17:31

SELF REGISTRATION (Daftar)

Before you can proceed with Daftar, please make sure:
1) you have paid all outstanding fees, and
2) you have paid current semester fees. (RM230.00)

Thank you

THIS SEMESTER IS (22089 - July 2020)

COMPLETE AND SUBMIT THE FORM BELOW TO REGISTER FOR CURRENT SEMESTER.

[Please Select Course] Select Course

Courses which is not listed probably not offered / fully occupied / total credit hours exceed the maximum limit.
Kindly refer the faculty for further assistance.

Thank you.

copyright 2012 Unisel - Universiti Selangor

Home Setup Profile Registration Course Examination HEP Finance Dermasiswa Others Logout

NAME : AL BALUSHI FAISAL IBRAHIM ALI
ID NO / IC NO : 9201000131 / KX3551603
PROGRAM : PHD IN MANAGEMENT
FACULTY : FACULTY OF BUSINESS AND ACCOUNTANCY
CAMPUS : SHAH ALAM
STATUS : NOT REGISTERED

>> Registration >> Self Registration (Daftar) 06/07/2020 - 16:11:44

SELF REGISTRATION (Daftar)

Before you can proceed with Daftar, please make sure:
1) you have paid all outstanding fees, and
2) you have paid current semester fees. (RM230.00)

Thank you

THIS SEMESTER IS (22089 - July 2020)

COMPLETE AND SUBMIT THE FORM BELOW TO REGISTER FOR CURRENT SEMESTER.

[Please Select Course] Select Course

Courses which is not listed probably not offered / fully occupied / total credit hours exceed the maximum limit.
Kindly refer the faculty for further assistance.

Thank you.

Not secure | estudent.unisel.edu.my/eStudent/registration_new.jsp

Home Setup Profile Registration estudent.unisel.edu.my says

Are you sure you want to select this course?

YES

Derasiswa Others Logout

NAME : AL BALUSHI FAISAL
 ID NO / IC NO : 9201000131 / KX2
 PROGRAM : PHD IN MANAGEMENT
 FACULTY : FACULTY OF BUSINESS
 CAMPUS : SHAH ALAM
 STATUS : NOT REGISTERED

>> Registration >> Self Registration (iDaftar) 06/07/2020 - 10:17:34

SELF REGISTRATION (iDaftar)

Before you can proceed with iDaftar, please make sure:
 1) you have paid all outstanding fees, and
 2) you have paid current semester fees. (RM230.00)

Thank you

THIS SEMESTER IS (22089 - July 2020)

COMPLETE AND SUBMIT THE FORM BELOW TO REGISTER FOR CURRENT SEMESTER.

PMP7121 (1) - DOCTOR OF PHILOSOPHY IN MANAGEMENT (SEM II); DR. NORASEKIN AB RASHID Select Course

Courses which is not listed probably not offered / fully occupied / total credit hours exceed the maximum limit.
 Kindly refer the faculty for further assistance.

Thank you.

copyright 2012 Unisel - Universiti Selangor

4. Please sure to click submit when its confirm

estudent.unisel.edu.my/eStudent/registration_new.jsp

Home Setup Profile Registration Course Examination HSP Finance Derasiswa Others Logout

NAME : AL BALUSHI FAISAL IBRAHIM ALI
 ID NO / IC NO : 9201000131 / KX2551603
 PROGRAM : PHD IN MANAGEMENT
 FACULTY : FACULTY OF BUSINESS AND ACCOUNTANCY
 CAMPUS : SHAH ALAM
 STATUS : NOT REGISTERED

>> Registration >> Self Registration (iDaftar) 06/07/2020 - 10:16:53

SELF REGISTRATION (iDaftar)

Before you can proceed with iDaftar, please make sure:
 1) you have paid all outstanding fees, and
 2) you have paid current semester fees. (RM230.00)

Thank you

THIS SEMESTER IS (22089 - July 2020)

COMPLETE AND SUBMIT THE FORM BELOW TO REGISTER FOR CURRENT SEMESTER.

(Please Select Course) Select Course

Courses which is not listed probably not offered / fully occupied / total credit hours exceed the maximum limit.
 Kindly refer the faculty for further assistance.

Thank you.

SELECTED COURSES:

SEMESTER	COURSE ID	COURSE NAME	CLASS	LECTURER	REPEATED	REMOVE
22089	PMP7121	DOCTOR OF PHILOSOPHY IN MANAGEMENT (SEM II)	1	DR. NORASEKIN AB RASHID		REMOVE
TOTAL CR HR = 1						Submit

NOTE:
 * The submit button is only available once you have registered at least the minimum credit hours or more.
 * For this semester, the maximum credit you can register is 18 credit hours and the minimum is 1 credit hours.

copyright 2012 Unisel - Universiti Selangor

5. Your iDaftar is done.

Net secure | esudent.unisel.edu.my/esStudent/registration_new.jsp

eStudent

Home | Setup | Profile | Registration | Courses | Examination | HELP | Finance | Darasiswa | Others | Logout

unisel
UNIVERSITI SELANGOR

NAME : AL BALUSHI FAISAL IBRAHIM ALI
ID NO / IC NO : 9201000131 / KYD551603
PROGRAM : PHD IN MANAGEMENT
FACULTY : FACULTY OF BUSINESS AND ACCOUNTANCY
CAMPUS : SHAH ALAM
STATUS : ACTIVE

>> Registration >> Self Registration (iDaftar) 06/07/2020 - 10:19:28

SELF REGISTRATION (iDaftar)

THIS SEMESTER IS (22089 - July 2020)

CURRENT SEMESTER ACADEMIC STATUS : "ACTIVE" ←

REGISTRATION HISTORY : [Click](#)

COURSES REGISTERED FOR SEMESTER

SEMESTER	COURSE ID	COURSE NAME	CLASS	LECTURER	REPEATED
22089	PM9711	DOCTOR OF PHILOSOPHY IN MANAGEMENT (SEM II)	1	DR. NORASEKIN AB RASHID	

Copyright 2012 Unisel - Universiti Selangor



CENTRE FOR GRADUATE STUDIES (CGS)

PROGRAM STRUCTURE (BY RESEARCH PROGRAMME)

PROGRAM NAME : MASTER OF LIFE SCIENCES

Description	Course Code
Semester 1	GHM6111
Research Methodology	CMM6000
Semester 2	GHM6121
Proposal Defence	CPM6000
Semester 3	GHM6131
Semester 4	GHM6141
Viva Voce	GHM6331
Viva Voce Correction	GHM6000

PROGRAM STRUCTURE (BY RESEARCH PROGRAMME)

PROGRAM NAME : MASTER OF SCIENCE (BIOTECHNOLOGY)

Description	Course Code
Semester 1	BTM6111
Research Methodology	CMM6000
Semester 2	BTM6121
Proposal Defence	CPM6000
Semester 3	BTM6131
Semester 4	BTM6141
Viva Voce	BTM6331
Viva Voce Correction	BTM6000



CENTRE FOR GRADUATE STUDIES (CGS)

PROGRAM STRUCTURE (BY RESEARCH PROGRAMME)

PROGRAM NAME : MASTER IN ENGINEERING

Description	Course Code
Semester 1	KEM6111
Research Methodology	CMM6000
Semester 2	KEM6121
Proposal Defence	CPM6000
Semester 3	KEM6131
Semester 4	KEM6141
Viva Voce	KEM6331
Viva Voce Correction	KEM6000



**CENTRE FOR GRADUATE STUDIES (CGS)
PROGRAM STRUCTURE (BY RESEARCH PROGRAMME)**

PROGRAM NAME : MASTER OF MANAGEMENT

Description	Course Code
Semester 1	PMM6111
Research Methodology	CMM6000
Semester 2	PMM6121
Proposal Defence	CPM6000
Semester 3	PMM6131
Semester 4	PMM6141
Viva Voce	PMM6331
Viva Voce Correction	PMM6000

**CENTRE FOR GRADUATE STUDIES (CGS)
PROGRAM STRUCTURE (BY RESEARCH PROGRAMME)**

PROGRAM NAME : MASTER OF SCIENCE (COMPUTING)

Description	Course Code
Semester 1	ICM6111
Research Methodology	CMM6000
Semester 2	ICM6121
Proposal Defence	CPM6000
Semester 3	ICM6131
Semester 4	ICM6141
Viva Voce	ICM6331
Viva Voce Correction	ICM6000

CENTRE FOR GRADUATE STUDIES (CGS)

PROGRAM STRUCTURE (BY RESEARCH PROGRAMME)

PROGRAM NAME : DOCTOR OF PHILOSOPHY IN MANAGEMENT

Description	Course Code
Semester 1	PMP7111
Research Methodology	CMP7000
Semester 2	PMP7121
Proposal Defence	CPP7000
Semester 3	PMP7131
Semester 4	PMP7141
Semester 5	PMP7151
Candidature Defence	CCD7000
Semester 6	PMP7161
Viva Voce	PMP7331
Viva Voce Correction	PMP7000



CENTRE FOR GRADUATE STUDIES (CGS)

PROGRAM STRUCTURE (BY RESEARCH PROGRAMME)

PROGRAM NAME : DOCTOR OF PHILOSOPHY IN EDUCATION

Description	Course Code
Semester 1	EPP7111
Research Methodology	CMP7000
Semester 2	EPP7121
Proposal Defence	CPP7000
Semester 3	EPP7131
Semester 4	EPP7141
Semester 5	EPP7151
Candidature Defence	CCD7000
Semester 6	EPP7161
Viva Voce	EPP7331
Viva Voce Correction	EPP7000

PROGRAM STRUCTURE (BY RESEARCH PROGRAMME)

PROGRAM NAME : DOCTOR OF PHILOSOPHY IN SOCIAL SCIENCE

Description	Course Code
Semester 1	ESP7111
Research Methodology	CMP7000
Semester 2	ESP7121
Proposal Defence	CPP7000
Semester 3	ESP7131
Semester 4	ESP7141
Semester 5	ESP7151
Candidature Defence	CCD7000
Semester 6	ESP7161
Viva Voce	ESP7331
Viva Voce Correction	ESP7000



CENTRE FOR GRADUATE STUDIES (CGS)

PROGRAM STRUCTURE (BY RESEARCH PROGRAMME)

PROGRAM NAME : DOCTOR OF PHILOSOPHY IN BIOTECHNOLOGY

Description	Course Code
Semester 1	BTP7111
Research Methodology	CMP7000
Semester 2	BTP7121
Proposal Defence	CPP7000
Semester 3	BTP7131
Semester 4	BTP7141
Semester 5	BTP7151
Candidature Defence	CCD7000
Semester 6	BTP7161
Viva Voce	BTP7331
Viva Voce Correction	BTP7000

CENTRE FOR GRADUATE STUDIES (CGS)

PROGRAM STRUCTURE (BY RESEARCH PROGRAMME)

PROGRAM NAME : DOCTOR OF PHILOSOPHY IN SCIENCE

Description	Course Code
Semester 1	BAP7111
Research Methodology	CMP7000
Semester 2	BAP7121
Proposal Defence	CPP7000
Semester 3	BAP7131
Semester 4	BAP7141
Semester 5	BAP7151
Candidature Defence	CCD7000
Semester 6	BAP7161
Viva Voce	BAP7331
Viva Voce Correction	BAP7000



CENTRE FOR GRADUATE STUDIES (CGS)

PROGRAM STRUCTURE (BY RESEARCH PROGRAMME)

PROGRAM NAME : DOCTOR OF PHILOSOPHY IN ENGINEERING

Description	Course Code
Semester 1	KEP7111
Research Methodology	CMP7000
Semester 2	KEP7121
Proposal Defence	CPP7000
Semester 3	KEP7131
Semester 4	KEP7141
Semester 5	KEP7151
Candidature Defence	CCD7000
Semester 6	KEP7161
Viva Voce	KEP7331
Viva Voce Correction	KEP7000



CENTRE FOR GRADUATE STUDIES (CGS)

PROGRAM STRUCTURE (BY RESEARCH PROGRAMME)

PROGRAM NAME : DOCTOR OF PHILOSOPHY IN COMPUTING

Description	Course Code
Semester 1	ICP7111
Research Methodology	CMP7000
Semester 2	ICP7121
Proposal Defence	CPP7000
Semester 3	ICP7131
Semester 4	ICP7141
Semester 5	ICP7151
Candidature Defence	CCD7000
Semester 6	ICP7161
Viva Voce	ICP7331
Viva Voce Correction	ICP7000

THESIS GUIDELINES & FLOW CHARTS

THESIS MANUALS

This manual provides a guideline for the preparation of a thesis in fulfillment of the requirements for a graduate degree. The thesis should be presented in a manner that will reflect credit to the candidate, the faculty, and the University. The term *thesis* used throughout this manual refers to doctoral and master's theses.

Please visit CGS website for thesis manual (softcopy) at <http://cgs.unisel.edu.my/guidelines/>

**Flow Chart for Master Candidacy Process
(Starting Intake January 2018 onwards)**

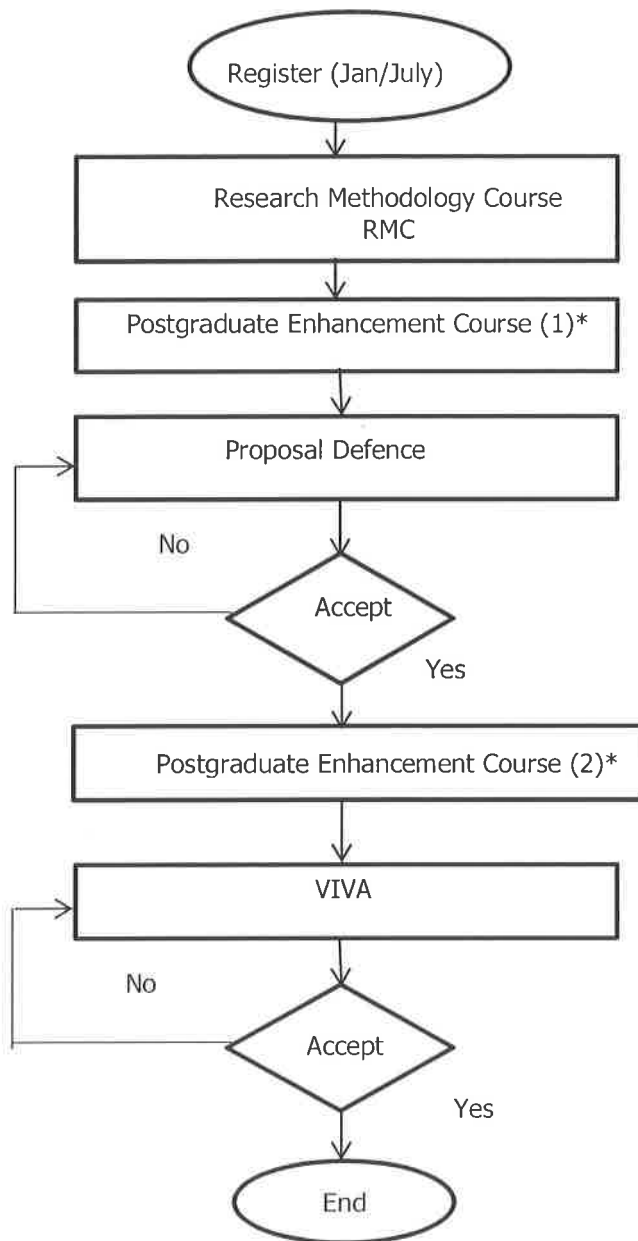

Note:

* It could be from outside Unisel such as conferences/workshops approved by CGS

**Before VIVA, candidates are compulsory to have:

- i. one (1) presentation of research paper at international conference; and
- ii. a research paper acceptance/ publication by any refereed journal

**Flow Chart for PhD Candidacy Process
(Starting Intake January 2018 onwards)**

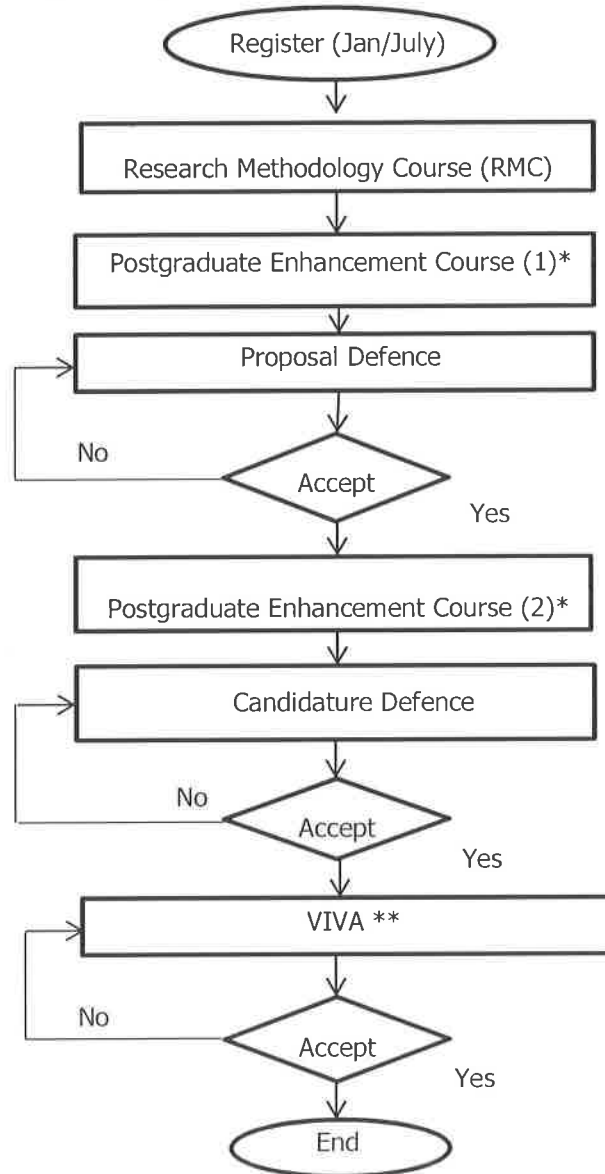

Note:

* It could be from outside Unisel such as conferences/workshops approved by CGS

**Before VIVA, candidates are compulsory to have:

- i. presentation of research paper at one (1) international conference and;
- ii. two (2) research papers acceptance/publication in refereed journals **or** one (1) research paper acceptance/publication in indexed journal